



Banner
University Medical Center
Tucson

CCRC Presentation

December 12, 2017



Banner
University Medical Center
ENDLESS POSSIBILITIES

Agenda

- INTRODUCTIONS:
- Campus Site Plan: What does it look like in April of 2019
- Pavilion/Main Entrance floor plan, lobby and 2nd floor renderings
- BUMCT – Construction update
 - Milestone dates
 - Site Logistics and impacts to the neighborhood
- Questions and Comments

Banner University Medical Center - Campus Plan

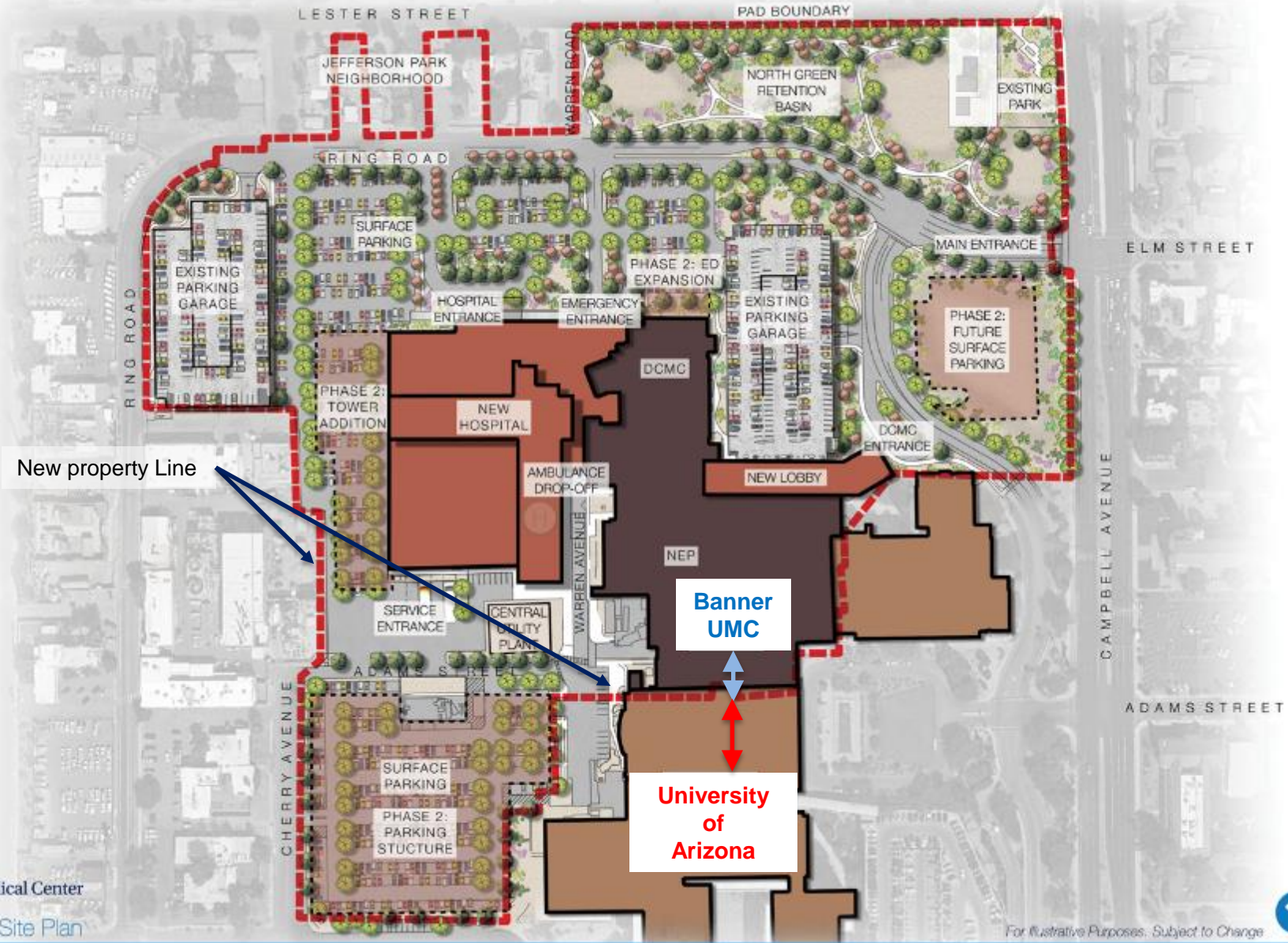

Pavilion floor plan

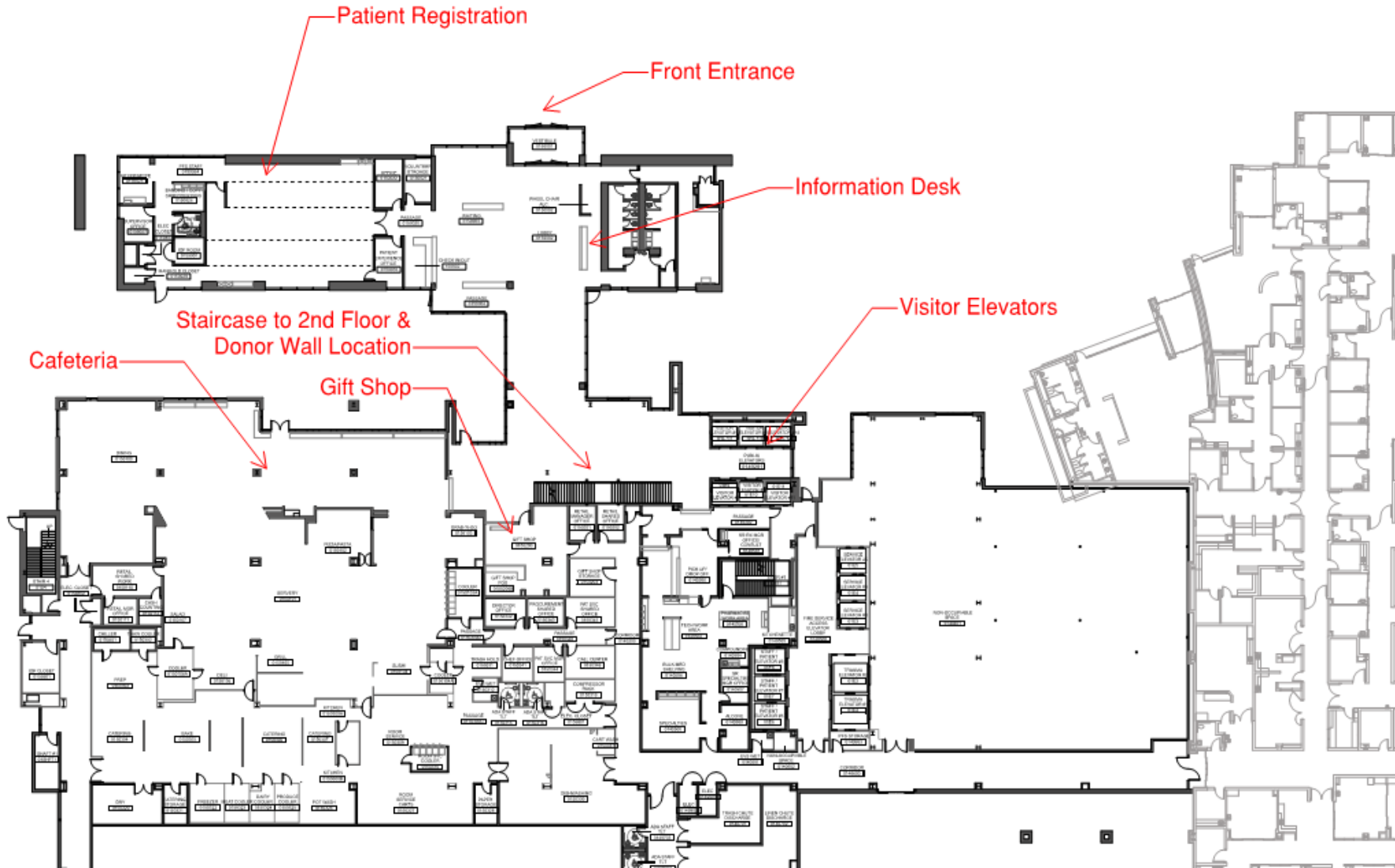

Pavilion concourse and 2nd floor stair



Lobby at First Floor



Second floor lobby and cafe



Construction Milestone and Neighborhood Impact dates

- January 18th, 2018: New Ambulance entry opens, all ambulance traffic enters from Cherry Avenue.
- January 8, 2018: Construction fencing extends on Lester east to the Allen residence. Martin Ave. at Lester Street closed. Bicycle and walking through traffic at Warren and City Park on Campbell Ave.
- January, 2018: Demolition of buildings on Lester 1802, 1812-16, 1716, 1718, 1748, 1754. Heavy equipment noise impact during work hours 6:00AM to 4:00PM. Mark O to give weekly updates on progress and impacts to the neighborhood.
- January 2018, TEP underground work begins at East/West Ring Road.
- April 18th, 2018: Central Plant goes live
- May 8, 2018: Vacate all UA occupied buildings with the exception of BRL northern most 4 buildings which will be vacated August 30th, 2018.
- May 8, 2018: Overall site work begins on North and South areas of the Tower Expansion and at the front entry Pavilion
- January 15, 2019: Substantial completion of Main Tower Expansion
- April 1, 2019: Go live, Heads in beds

Banner University Medical Center – Lester Street/Martin Avenue construction Impacts

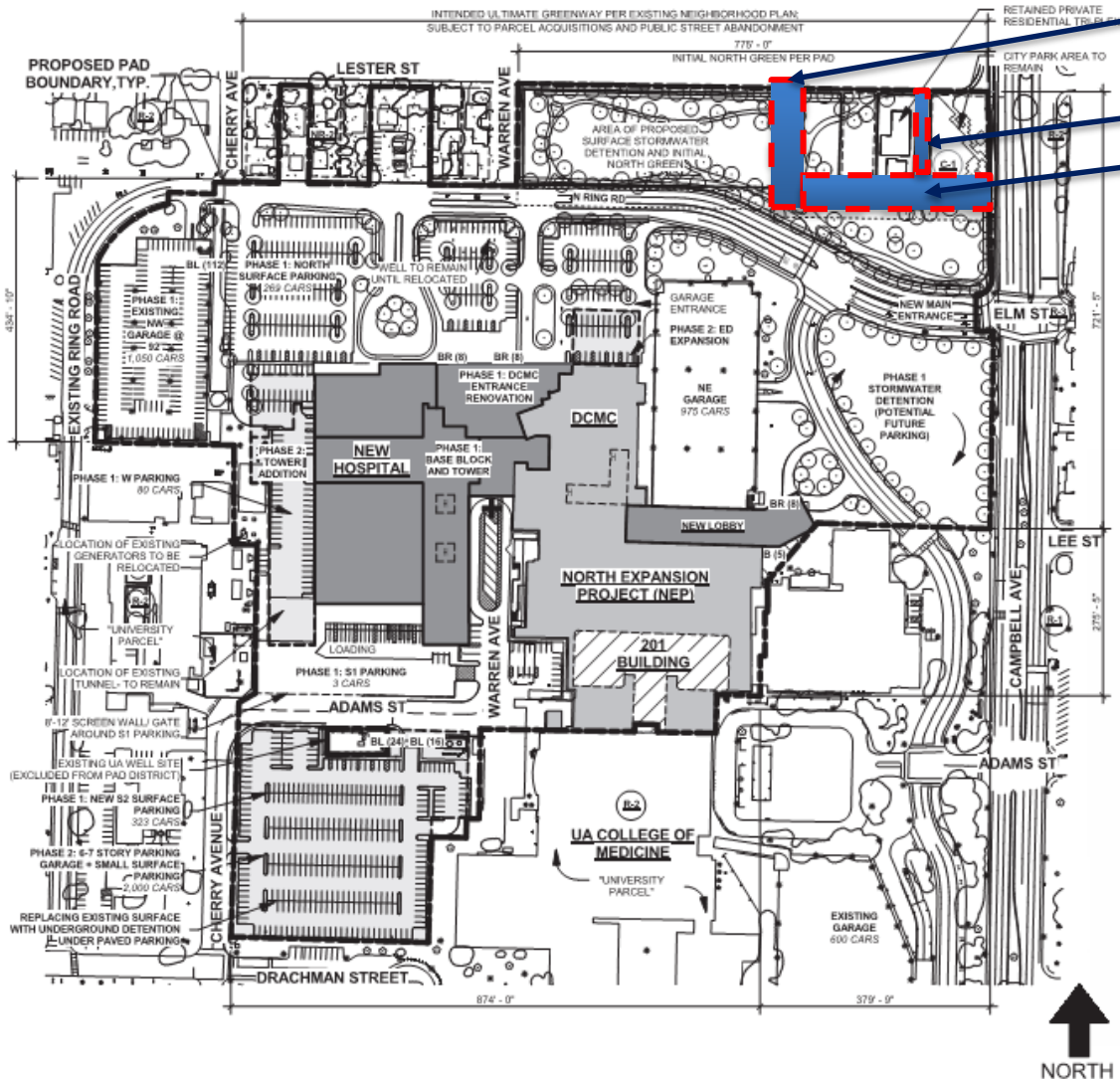

Martin Avenue closes to through traffic November 20th

Service alley

Chauncey Lane

Construction impacts to Martin Ave and Lester Street

- Martin Ave. closes to through traffic November 20, 2017.
- Neighborhood access to historic houses 1802 and 1812-16 available November 8-10. 8:00AM to 4:00PM.
- Construction fencing extends to the Allen residence on January 8th, 2018.
- Houses at Lester addresses 1802, 1812-1816, 1716, 1718, 1748 and 1754 are scheduled to be removed beginning January 8, 2018.

Logistics beginning Jan. 2018

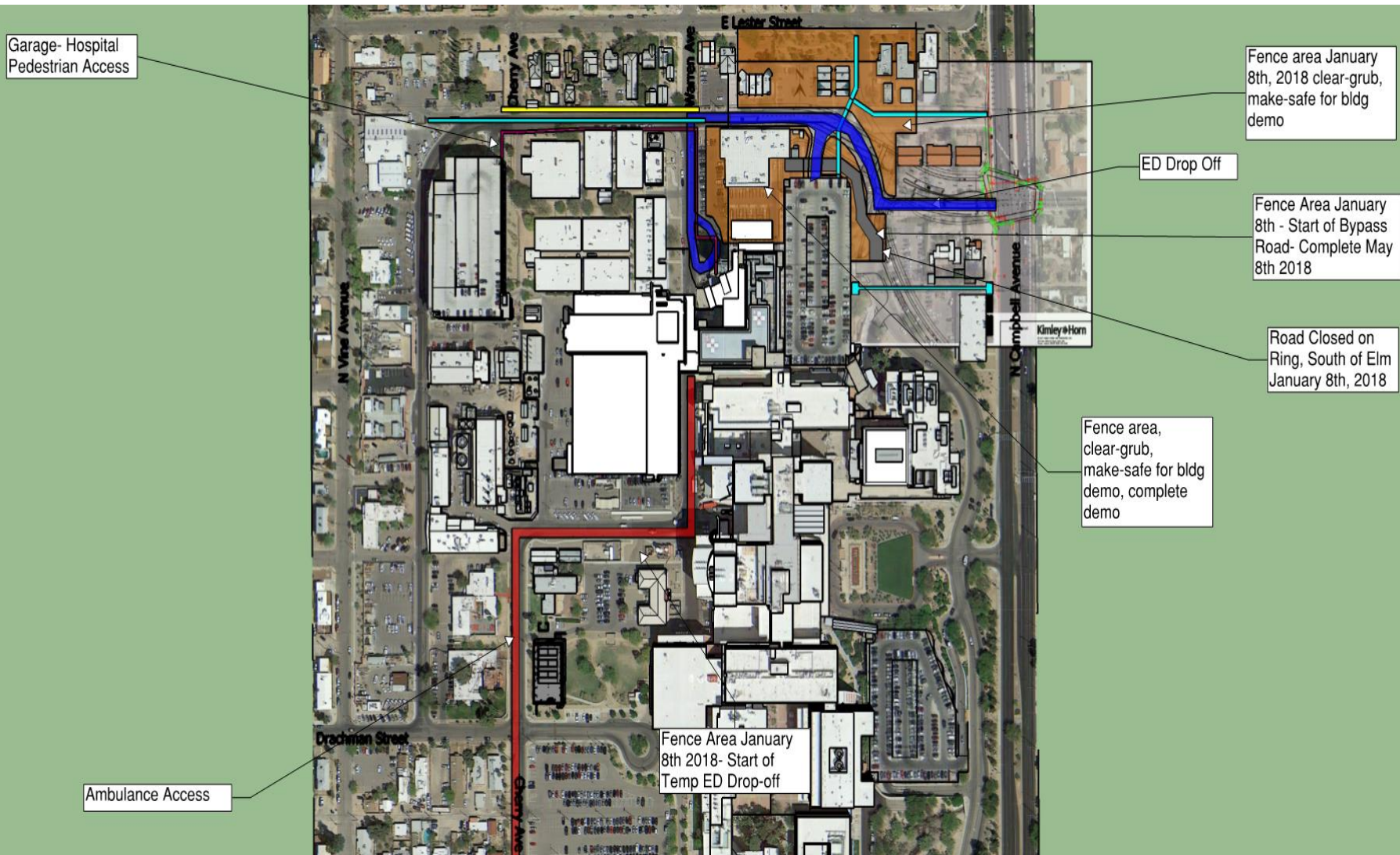

QUESTIONS & FEEDBACK

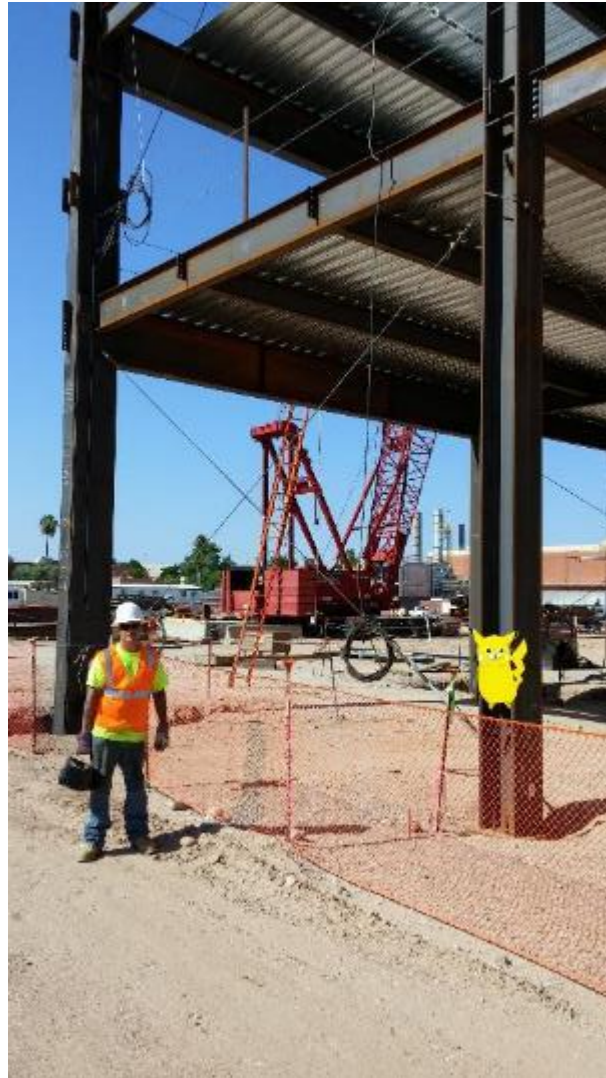

Pokémon Go on site!